

# PREPARED CREDIT DECISIONS



# PREPARED CREDIT DECISIONS

- To save time and effort, it is no longer necessary for you to acquire and examine all available data yourself.
- The decision can be made in seconds by taking a prepared credit decision generated by Asiakastieto's experts or by tailoring a decision model for yourself.
- Benefits:
  - Checking and analysing of all data.
  - Generation of decision models to suit your own business.
  - Making use of own customer data in the decisions as the business grows.

[Help](#)



---

### Instant decision

|                          |   |
|--------------------------|---|
| Name of the customer     | Suomen Asiakastieto Oy  |
| Business ID              | 01110279  |
| Address                  | Työpajankatu 10, 00580 Helsinki   |
| Telephone                | +358 10 2707000  |
| Company form             | Limited company   |
| Operation started        | 01.06.1963  |
| Branch of industry (SIC) | 82910 Activities of collection agencies and credit bureaus  |

---

### Decision suggestion

 **YES** 

**CONSIDER**

**NO**

**Credit granting is recommended.**

**Grounds for the decision suggestion:**

- ✓ The company's credit classification is strong or relatively strong.
- ✓ The company does not have serious payment defaults.
- ✓ The company does not have any other data that would prevent credit granting.

Essential data relating to the credit decision have been taken into account in the decision suggestion, such as Risk Indicator credit classification, company's basics, registrations in force (Employer, VAT, Prepayment and Trade Register), data on the company's payment delays and payment defaults, and data on persons in charge and authorised signatories. The decision suggestion is recommended to be used for credits with the maximum amount of 10,000 euro. In bigger credits we suggest to study the company's status more closely, for example, by using the Rating Alfa report.

The decision suggestion is based on Suomen Asiakastieto Oy's company data and credit data file. Suomen Asiakastieto Oy is not liable for the use of the report or damages possibly caused by it. The data on the report are not saved in Asiakastieto's files.

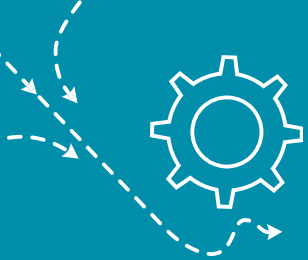

 asiakastieto.fi

# CONTACT US AND WE ARE HAPPY TO TELL YOU MORE!

[myynti@asiakastieto.fi](mailto:myynti@asiakastieto.fi)

Tel. +358 10 270 7200

